

THANK YOU

Our work is possible because of your investment. We extend deep appreciation to the following individuals, foundations, law firms, and businesses who contributed to EBCLC between July 1, 2019 and October 15, 2020.

SNEH RAO

New Board Member

“In a year of unprecedented challenge, EBCLC staff have delivered significant policy victories that will benefit marginalized Californians for generations to come.”

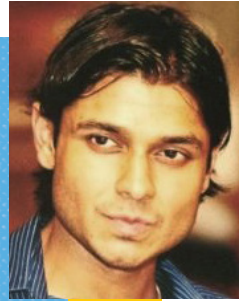

LEADERSHIP

Akonadi Foundation
Paul M. Angell Family Foundation
Caroline D. Avery Chan Zuckerberg Initiative
Crankstart
East Bay Community Foundation
Firedoll Foundation
Gilead Sciences, Inc
Walter & Elise Haas Fund

Hedco Foundation
Henry L. Hecht Kaiser Permanente
Kazan McClain Partners' Foundation
Kelson Foundation
Left Tilt Fund
Loud Hound Foundation
San Francisco Foundation
Y & H Soda Foundation
Sunlight Giving

CHAMPIONS

Denise Abrams and David Harrington
Ancestry
Anonymous (1)
Anonymous (2)
Anonymous (3)
Bigglesworth Family Foundation
Elizabeth J. Cabraser and Marguerite Longtin
Quinn Delaney and Wayne Jordan
Robert Deutsch and Donna Terazawa
Edelson PC
Fish Arm Fund

Inner Sunset Community Advocates
Michael S. Kwun and Sigrid Anderson-Kwun
Leonard Carder LLP
Felicia and Marc Lewinstein
Lieff Cabraser Heimann & Bernstein, LLP
Michael Loeb
Daven G. and Karen K. Lowhurst
Craig Martin and Karen Scarr
Tim and Camilla McCalmont
David McClain and Marilyn Wong

James R. and Elena Meehan
Samuel R. Miller and Maude Pervere
Morrison & Foerster Foundation
Michael Ng and Mikal Condon
pH Foundation
Sisouvanh Phouthavong
Harry L. and Helen M. Rust Charitable Foundation
Salinas Law Group
Joel Sanders and Carol Bieri
Andrew Z. Shagrin and Segolene Finet

Shartsis Friese LLP
Maureen Sheehy and Steve Catton
Sheppard, Mullin, Richter & Hampton LLP
Silicon Valley Community Foundation
Craig Silverstein and Mary Obelnicki
Tycko & Zavareei
vanLöbenSels/RembeRock Foundation
Kathy and Bob Vizas
Wilson Sonsini Goodrich & Rosati Foundation
Steve Zieff and Elaine Leitner

ADVOCATES

Geraldine Alexis

Michelle Wilde Anderson
and Sade Borghei

Katie Lubin Benson and
Josh Benson

Bet Tzedek Legal Services

Anne Bloom

Lora Blum

Geoff A. Boehm

Mehrnaz Boroumand-Smith
and Brian Smith

Justin A. Bosl

Walt Brown

Peter and Priscilla Carson

Jim Chanin

Denyse Clancy

Tim and Sandy Cremin

Mark Del Monte

Douglas G. Dillard and
Michele S. Dillard

Jing Du

Fiona Dulbecco and David
Zeltser

Robin and Rich Edwards

David Epstein

Bill Falik and Diana Cohen

Jeanine Feriancek

Howard F. and Carol
Mondry Fine

Scott A. Fink and Kathy E.
Klein

Sarah G. Flanagan

Vanessa Franks

Stan and Mary Friedman

Gibbs Law Group

GJEL Accident Attorneys

Hon. Yvonne Gonzalez and
Matt Rogers

Gordon Greenwood

Joseph Gross and Carol
Brosgart, M.D.

Janet B. Halbach

E. Venessa Henlon

Mark Hsieh and Crystal Sun

Jay and Karen Kelekian-
Matza

Sarah Krakoff and John
Carlson

Patrick Lane

John Langdoc

Nate Lawson

Laura and Daniel Leaverton

Paul Leonard and Amanda
Feinstein

Zahavah Levine and Jeff
Meyer

Monique E. Liburd

Maximos Lih

Alexis Loeb

Alexander M.R. Lyon

Russ Maurer

Saira Mohamed and Nels
Bangerter

Philip Monrad and Molly
Sullivan

Roger Myers and Erin
McCormick

Mary Newman

OakCare Medical Group,
Inc.

Ted Pelletier

Victoria Plaut and Robert
Bartlett

Dave Pogrel and Chalita
Photikoe

Kathi Pugh and Josh
Maddox

Dan Purcell and Heather
Hanly

Penny Righthand

Roisman Henel + Adams
LLP

Rosen, Bien, Galvan &
Grunfeld LLP

Yongki Ruslim and Sylviana
Chandra

Michael Samuel and Jane
Martin

Joe Satterley

David and Beth Sawi

Elisa and Michael
Schenkman

Nate Shafroth

Linda Shih and Daniel
Clifford

Shulwell Family Charitable
Fund

Yaroslav Sochynsky

Tirien Steinbach

Ethan Stone

Tim Stroshane and Jan
Ambrosini

The Benjamin Family Fund

The Dale and Max W.
Berger Foundation

Tiffany R. Thomas

Tiffany Hideko Eng Fund

Douglas Tilden

Steven M. Tindall and
Jocelin K. Saks

Robert Walker

R.C. Wong

Jerett T. Yan

Sam Yun

Zahn Foundation

Zelle LLP

LUAN HUYNH New Board Member

“As a former attorney in EBCLC’s Health & Welfare Clinic, I was thrilled to return to EBCLC as a board member this year. There is no limit to the systemic impact we can achieve by centering the voices of our clients in progressive policy change advocacy.”



FRIENDS

Andrew M. Abrams

Kim Abrams

Catherine R. Albiston and
Marc N. Melnick

Masha Albrecht

William F. Alderman

John Alexander

Christine Amatruda and Eb
Luckel

American Immigration
Lawyers Assoc., Nor Cal

Jennifer Anderson

Richard Anderson

Anonymous (1)

Anonymous (2)

Anonymous (3)

Anonymous (4)

Don Arbitblit and Jill Suttie

Samson O. Asiyambi

Holly Babe Faust and Janet
Stone

Mike and Linda Baker

Gerald and Jane Baldwin

Holly M. Baldwin

Leo Beaver

Brien C. Bell

Peter Benvenuti and Lise

Pearlman

Berkeley Rotary

Endowment

Christie Blakley

Yelena Blank

Lauren Brener

David Brewster and Mary

Kay Sneeringer

Dale Brodsky

Gillian N. Brown

Laura Brown

Bruce and Maria Budner

Kevin P. Bundy

Stephen Bundy

Allison Butler and Richard
Peers

Erin C. Carroll

Craig H. and Letitia
Casebeer

Douglas Chermak

Hallie Chertok

Stephen Chien

Tracy Clements

Ramona Collins

Ernest J. and Cindy S.
Cortes

Betsy Cotton

Christopher S. and Lynn J.
Crook

Gilberto and Teresita
Cuison

Greg Cummings and
Claudia Huenchuleo

Linda M. Dardarian and
Terrance M. Carroll

Bren Darrow and Erin
Liotta

David & Lucille Packard
Foundation

Chester Day

Christine L. DeLorme

Melinda Derish and Cassius
Scott

Sharon Djemal and Peter
Rukin

Connor Dolan

George Donaldson and
Julie A. Waugh

Cynthia Dorfman

Kenneth and June Eng

David H. Fallek

Mark R. and Nadia K.
Feeser

Carolyn Ferlin

Frank Fernandez and
Carmen Flores

James M. Finberg and
Melanie Piech

Paul D. Fogel and Yvette
Chalom

Rachel A. Foodman

David S. Gast

Amber and Andrew Getz

Michael Ginther and James
O'Donnell

Jon Givner

Hannah Gogel

Kristina Goldenberg

Peter and Sandi Goldsmith

Gabriel Gonzales

John C. Good and Janet E.
Arnesty

Hayley Goodson

Wallace Gorell

Gretchen Groggel Ralston

Alexis Harrington

Les and Linda Hausrath

Matthew B. Henjum

Gustavo Hernandez Aguilar

James Heslin

Gail Hillebrand and Hugh
Barroll

SAXON CROPPER-SYKES

New Board Member

“EBCLC’s educational model instills in its graduates a deep commitment to social justice advocacy, and provides us with a powerful community of partners, our fellow alums, to help us mobilize change in our respective legal fields.”



FRIENDS (CONT.)

Lisa Hirsch
Cameron L. Holland
Joan and David Hollinger
Art B. and Edna Hom
Chris Hoofnagle
Grant E. Huebner
Cesar J. Icasiano
Polly and Greg Ikonen
Jessica Intrator
Thomas and Barbara Job
Kathleen and Mark Jones
Eli Khan
Manel Kappagoda and
Wallace Whittier
Mary Kappagoda
Amanda M. Karl
Kareem M. Kazkaz
Kevin Khurana
Shelley Klop
Jeffrey Kosbie
Jennifer Kuenster and
George Miers
Nicholas M. Lampros
Levy Vinick Burrell Hyams
LLP
Wendy Lilliedoll
Measue Liotta

Niall and Eve Lynch
John Marsland
Susan Mayer
Derek T. McDonald
Sabrina McGraw
Ted Mermin and Claudia
Polsky
David Mitchell
Hezla and Pareed
Mohamed
Noel and Penny Nellis
Ann O'Leary
Zachary Palchick
Tom Peckham
Lester Pedrazzini
Mike and Suzanne
Pietrykowski
Linda and Ewan Purkiss
Roey Rahmil
Yocelin Ramirez Fernandez
Nani Ratnawati
Bernida Reagan and James
Head
Alex Reese
Amy Resner and William
Lee
William C. Reuter and Ruth
S. Major

Tom and Rebecca Riley
Margot A. Rosenberg
David A. Rosenfeld and
Shirley A. Woo
Daniel Rossi
Andrea Roth
Shannon Ryan
Daniel Schneider
Daniel Schulman
Barry Schwartz
J. Sepulveda
Scott and Karen Shorr
Marjorie and Jim Shultz
Shute, Mihaly & Weinberger
LLP
Eric Siegel and Suzy Logan
Skadden, Arps, Slate,
Meagher & Flom
Adam Slote
Christina Spaulding and
Jonathan Simon
Karen Stevenson and Bill
McClave
Steyer Lowenthal
Boodrookas Alvarez &
Smith LLP
Lisa Stockholm
Nicholas A. Stratton

CY PRES

Joshua Su
Stephen D. Sugarman and
Karen I. Carlson
Ryan Sun
Eleanor Swift
David Tian
Hon. John M. True, III and
Hon. Claudia A. Wilken
Jennifer Tsai
Michael Tubach and Amrita
Singhal
Vincent Vadot
Pamela Van Heuit
Villegas Carrera, Inc.
Deborah Wald
Kate Weisburd
Mark Whatley and Danuta
Zaroda
Susan Whitman and Mark
Gergen
Spencer Witte
Jason C. Wright
Anders Yang
Chauniqua Young

Altshuler Berzon LLP
Bailey & Glasser LLP
Crosner Legal
Gibbs Law Group
Girard Sharp LLP
JND Legal Administration
Leonard Carder LLP
Lewis Brisbois Bisgaard &
Smith LLP
Schneider Wallace Cottrell
Konecky LLP
Sears Consumer Protection
and Education Fund
Andrew H. Wolff

STATEMENT OF FINANCIAL POSITION

Assets	FY2020	FY2019
Current Assets		
Cash and Cash Equivalents	1,852,305	1,125,310
Cash Held in Trust	346,318	516,849
Investments	1,642,419	1,609,792
Grants and Pledges Receivable	1,331,269	953,337
Prepaid Expenses	115,503	70,878
Total Current Assets	5,287,814	4,276,166
Property and Equipment, Net	1,586,186	1,635,678
Deposits	29,328	29,328
Total Assets	6,903,328	5,941,172

Liabilities and Net Assets	FY2020	FY2019
Current Liabilities		
Accounts Payable and Accrued Expenses	81,147	183,923
Accrued Vacation	439,757	300,110
Deferred Revenue	516,817	199,232
Client Trust Accounts	345,725	516,849
Loans and Other Liabilities	135,149	-
Total Liabilities	1,518,595	1,200,114
Net Assets		
Without Donor Restrictions	4,094,228	3,967,635
With Donor Restrictions	1,290,505	773,423
Total Net Assets	5,384,733	4,741,058
Total Liabilities and Net Assets	6,903,328	5,941,172