



Annual Giving Report
2006 – 07

Since 1988, EBCLC has advanced justice and expanded opportunity in the low-income communities of the East Bay. More than 900 law students under the supervision of staff attorneys have helped EBCLC serve 40,000 low-income clients with legal needs related to housing, income, health care, community reentry and economic justice.



*Justice
through
education
and
advocacy*

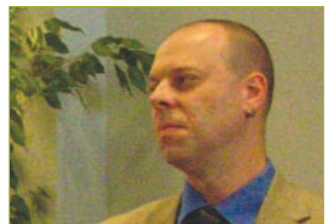

A Note of Thanks

This Annual Giving Report offers an opportunity to thank the many contributors who make it possible for EBCLC to continue to develop and strengthen our dual teaching-service mission. I offer my heartfelt thanks to everyone who contributed to our “Building for Justice” campaign. This building reflects our commitment to providing excellent legal services to our clients and our lasting roots in our community. I am also deeply grateful for the continued support of individuals, firms, foundations, corporations, and government



agencies. Your contributions allow us to engage in meaningful advocacy on behalf of thousands of clients each year. Finally, a special thanks to the people who give their time, energy, and hard work each day to make

EBCLC an extraordinary institution — Thank you to our incomparable board of directors, our outstanding staff, our fabulous interns and alumni, our remarkable volunteers, our exceptional community partners, and our inspiring client community. Your support has made EBCLC’s wonderful growth possible!

With gratitude
—Tirien Angela Steinbach
Executive Director



Thank you to Shartsis Friese LLP for its final year of support of a post-graduate fellowship at EBCLC and its commitment to legal services for the poor.



Thank you to the following law firms that directed significant *cy pres* distributions to EBCLC:
Audet & Partners LLP
Bingham McCutchen LLP
Cotchett Pitre & McCarthy
The Furth Firm LLP
Girard Gibbs LLP
Joseph M. Patane, Esq.
Zelle Hofmann Voelbel Mason & Gette

Thank you to Brayton Purcell LLP for the first year of a three-year commitment to support a summer fellowship for a law student working at EBCLC.

Thank you to Thelen Reid Brown Raysman & Steiner LLP for the second year of a three-year commitment to support a summer fellowship for a Boalt student working at EBCLC.

Thank you to our Outstanding Pro Bono Attorney, Sharyn Funamura



FIRM, FOUNDATION, CORPORATE AND GOVERNMENT SUPPORTERS

FOUNDER — \$1,000,000+
Berkeley Law School,
University of California,
Berkeley

Charlotte and Arthur Zitrin
Foundation

BENEFACTOR — \$100,000+
Audet & Partners, LLP

SPONSOR — \$5,000+
Boehm Family Foundation
Cooley Godward Kronish LLP
The Hugh & Hazel Darling
Foundation

PATRON — \$50,000+
ChoicePoint, Inc.
Girard Gibbs LLP
Kazan, McClain, Abrams,
Fernandez, Lyons, Farrise &
Greenwood Foundation,
Inc.
The Partnership Foundation
Townsend and Townsend and
Crew LLP
William & Inez Mabie Family
Foundation

East Bay Community
Foundation
Fitzgerald, Abbott &
Beardsley LLP
Gibson, Dunn & Crutcher LLP
Howard Rice Nemerovski
Canady Falk & Rabkin
Milbank, Tweed, Hadley &
McCloy, LLP
National Jury Project - West
Y & H Soda Foundation
Wilson Sonsini Goodrich &
Rosati Foundation
Bernard & Alba Witkin
Charitable Foundation

TRUSTEE — \$25,000+
Brayton Purcell LLP
Orrick, Herrington &
Sutcliffe LLP
Shartsis Friese LLP
van Löben Sels/RembeRock
Foundation
Zelle, Hofmann, Voelbel,
Mason & Gette, LLP

FRIEND — \$2,500+
Boies, Schiller & Flexner LLP
Cotchett, Pitre & McCarthy
Covington & Burling
Fenwick & West LLP
Gillin, Jacobsen, Ellis & Larsen
Hinton, Alfert & Sumner
Latham & Watkins LLP
Lerach Coughlin Stoia Geller
Rudman & Robbins LLP
Lewis, Feinberg, Renaker &
Jackson, P.C.

PARTNER — \$10,000
Bingham McCutchen LLP
California Bar Foundation
S. H. Cowell Foundation
Firedoll Foundation
Five Bridges Foundation
Heller Ehrman LLP
Horizons Foundation
Kaiser Permanente
Morrison & Foerster
Foundation
Reed Smith LLP
The San Francisco Foundation
Thelen Reid Brown Raysman &
Steiner LLP

Morgan, Lewis & Bockius LLP
Munger, Tolles & Olson
Foundation
Pacific Gas and Electric
Company
Law Offices of Lucinda L.
Storm
Walkup, Melodia, Kelly, Wecht
& Schoenberger

FIRM, FOUNDATION, CORPORATE AND GOVERNMENT SUPPORTERS

SUPPORTER — \$1,000+

American Immigration Lawyers Association, Nor Cal
Coblentz, Patch, Duffy & Bass LLP
Farella, Braun + Martel LLP
Goldstein, Demchak, Baller, Borgen & Dardarian
Gwilliam, Ivary, Chiosso, Cavalli & Brewer
Keker & Van Nest LLP
Macy's
Morgenstein & Jubelirer LLP
New Belgium Brewing Company
Rudy, Exelrod & Zieff LLP
Shute, Mihaly & Weinberger LLP
Sterling Stamos Capital Management, L.P.

ADVOCATE — \$500

Hanson, Bridgett, Marcus, Vlahos & Rudy LLP
Nixon Peabody LLP

Red Oak Opportunity Foundation
Remcho, Johansen & Purcell
Service Employees International Union Local 790
Wulfsberg Reese Colvig & Firstman

CONTRIBUTOR — UP TO \$499

Altshuler Berzon Nussbaum Rubin & Demain
Arguedas, Cassman & Headley, LLP
Bien & Summers LLP
Law Offices of John L. Burriss
Community Economics, Inc.
Crosby & Kaneda
William & Flora Hewlett Foundation
Law Office of Jay B. Koslofsky
Barbara Lee for Congress
Minami, Lew & Tamaki LLP
Outten & Golden LLP
Roisman Henel LLP

GOVERNMENT FUNDERS

U. S. Department of Health and Human Services
U. S. Department of Justice
U. S. Social Security Administration
State Bar of California
County of Alameda
City of Berkeley
City of Berkeley Rent Stabilization Board
City of Emeryville
City of Oakland
City of Oakland Residential Rent Adjustment Program

INDIVIDUAL DONORS

CHAMPION — \$75,000

Quinn Delaney and Wayne Jordan

FOUNDER — \$25,000+

Denise Abrams and David Harrington
Toni Rembe and Arthur Rock

BENEFACTOR — \$10,000+

Margaret M. and John L. Richardson

PATRON — \$5,000+

Anonymous Donor
Daina Chiu and Kevin Wong
Cary and Teri Cicurel
Simona and Kim Farrise
Michael S. Kwun and Sigrid Anderson
Dianna C. Lyons
Peter McAweeney and Tod Hill
Timothy H. McCalmont, M.D.
David McClain and Marilyn Wong
Roger Myers and Erin McCormick
Joel S. Sanders and Carol G. Bieri
Jeff Selbin and Laurel Fletcher

TRUSTEE — \$2,500+

Peter Benvenuti and Lise Pearlman
Stephen and Marion Bundy
Frank A. Cialone and Mimi R. Powers
Frank Fernandez and Carmen Flores
Peter and Sandi Goldsmith
Gordon and Nina Greenwood
Anthony Iton, M.D.
Michael and Barbara Loeb
Carolyn and Jonathon Marley
Samuel R. Miller and Maude Pervere
Linda and Ewan Purkiss
Laura Stein Conrad
Stephen D. Sugarman and Karen I. Carlson
Eric H. Wang

PARTNER — \$1,000+

Geraldine and Marcus Alexis
Patricia Wilde Anderson
Caroline D. Avery and Jon S. Tigar

David M. and Christine V. Balabanian
Jeff and Becky Bleich
Frederick and Christine Brown
Gillian N. Brown
Eric and Kristy Brooks
Hon. Keith Carson
Craig H. and Letitia W. Casebeer
Vivian Chang
Chris Chavez and Dave Davisson
Ernie and Cindy Cortes
George Donaldson and Julie A. Waugh
Christopher Edley, Jr. and Maria Echaveste
Robin and Rich Edwards
James M. Finberg
Scott A. Fink and Kathy E. Klein
Sarah G. Flanagan
Mary Louise Frampton and Scott Williams
Barry and Sandy Goldstein
Henry L. Hecht
Janet M. Helson
Lee and Kimberley Henderson
Christine Hoang and Paul Nakada
Lawrence A. Hobel and Diana H. Staring
Christopher T. Holland
Kathleen Jones
Joanne and Scott Karchmer
Bill Lann Lee
Daven G. Lowhurst
Suzanne Mellard and Lon O'Neil
Jessica Moment
Theotis F. Oliphant
Michael M. Ostrove
Warrington S. Parker, III
Mark G. Parnes
Kristine A. Poplawski
Fran Rachel
Bernida Reagan and James Head
Charles R. Rice
Peter Rukin and Sharon Djemal
Pamela Samuelson and Robert Glushko
Thomas E. Sherman
Stephen and Lori Taylor

SPONSOR — \$500+

Julien A. Adams
Catherine R. Albiston and Marc N. Melnick

INDIVIDUAL DONORS

Marice Ashe and Larry Orman
 Laura Blair
 Gregory P. Brock
 Peter and Priscilla Carson
 Paul Cerami and Debbie Green
 Tracy Clements
 Christopher and Lynn Crook
 Linda Dardarian
 Louise and Jacob Epstein
 Neil E. Falconer
 Daniel and Dianne Farber
 Jeanine Feriancek
 Harold E. Foreman, Jr.
 Mary W. and Stanley J. Friedman
 Elspeth Gilmore
 Michael Goldman and Sally Garon
 Laura B. Gowen and
 Roman M. Sydorak
 Steven and Rita Harowitz
 E. Anne Hawkins
 Peter and Cynthia Hecker
 Ira Michael Heyman
 Charles and Ellen James
 Nan E. Joesten
 Margaret Jung
 Tissa and Mary Kappagoda
 Aaron Kaufmann and Anne Schmitz
 Kevin B. Lee
 Deanne B. Loonin
 Stanley and Judith Lubman
 Palmer Brown Madden
 Chris McAdams
 Melissa Morris and Michael Grobis
 Deborah Moss-West and
 Terrance A. West
 Venrice R. Palmer
 Michael J. Pietrykowski
 Kathi J. Pugh
 Tom and Mary Reicher
 Hon. Jennie Rhine and Tom Meyer
 Cathryn Rivera-Hernandez
 Shelley J. Sandusky
 Michael L. and Elisa J. Schenkman
 Brad Seligman and Sara Campos
 Varya Simpson
 Timothy and Lucy Smallsreed
 John O. and Dorothy L. Stewart
 Jon B. and Dorine Streeter
 Amy and Tri Thornhill
 Steven M. Tindall and
 Jocelin K. Saks
 Elnora T. Webb

FRIEND — \$250+

Anonymous Donor
 Kenneth J. Adelson
 Barry and Betsy Buchalter Adler
 Girish Agrawal
 Christine Amatruda and Eb Luckel
 Donald C. Arbitblit
 Lou and Kim Arnone
 Melvin L. Bacharach
 Hon. Gordon Baranco
 Diane A. Bellas
 Pamela S. and Albert M. Bendich
 Ricki Blau and Bill Reeves
 David A. Borgen
 Andrew P. Bridges
 Allison Butler and Richard Peers
 Jeffrey M. and Theresa A. Byer
 Erin C. Carroll
 Betsy Cotton
 Tim and Sandy Cremin
 Peter and Gretchen Detre
 David and Cindy Durant
 Jonathan M. Eldan
 Holly Babe Faust and Janet Stone
 Debra L. Fischer
 Matthew C. Fragner
 Charles Freiberg and Andrea Alfano
 Richard A. Gutstadt
 Les and Linda Hausrath
 George A. and Candace A. Hisert
 Donald M. Horgan
 William L. and Julie C. Jaeger
 Sanford H. Kadish
 Matthew H. Kasdin
 Jay Kelekian and Karen Matza
 James A. Kennedy
 Patricia Kirkpatrick and
 Sid Wolinsky
 Leila and Charles Knox
 Christine J. Lee
 Hon. Susan F. Lee and
 Richard E. Steele
 Teresa K. Lippert
 Kit Choy Loke
 Laura Malinasky and
 Robert Tashjian
 Arlene Mayerson
 Karen Meryash
 Eli Miller
 Nilima Muttana
 Pamela A. Neufeld
 Lisa L. Oberg
 Thomas J. Oscherwitz
 Sreenivasa Paidi

William C. Reuter and
 Ruth S. Major
 Gary Rienzo
 Yvonne Gonzalez Rogers
 Nicole M. Ryan
 Sue Ann L. Schiff
 Lucinda Sikes and
 Robert Shireman
 Gail Eve Silverstein
 Brad Simon
 Yaroslav Sochynsky
 Christina Spaulding and
 Jonathan Simon
 Lisa and Luis Ramos Toro
 Carole Ungvarysky and
 Christopher Killian
 Kathy and Bob Vizas
 Lawrence N. Walker
 Rupert R. Xu
 Jon and Brad Yatabe
 Jeana Zelan

SUPPORTER — \$100+

Anonymous Donor
 Janet Adelman
 Paul D. Allen
 Lorie E. Almon
 Sean M. Anderson
 Jaimee Arnone Modica and
 Natal Modica
 Marianna Aue and Cara Jobson
 Matthew Austern
 Michael J. and Linda S. Baker
 Claudia A. Baldwin
 Holly M. Baldwin
 Nicole T. Bartow
 Erica A. and Joshua Baruch
 Joana Basulto
 Jea H. Beack
 Jacqueline Beaumont
 Judith Bell
 Paul W. Berning
 Anne C. Bernstein
 Nancy and Peter Bickel
 Ari Biernoff
 Andi Biren and Rick Beal
 Stephen G. Blicht
 Yishai Boyarin
 Alexander L. Brainerd
 Hon. Wayne Douglas Brazil
 Tangerine Brigham
 Dale L. Brodsky
 Elaine Brown and Rich Shapiro
 Gail Brown
 Lois S. Brubeck
 Lisa Buchberg and Ralph Kaywin
 Kevin P. Bundy
 Sean M. Callagy
 Carrie and Dave Callaway
 David Caron and Susan Spencer
 Jim and Ann Carroll
 Jesse H. Choper
 David J. Cohen
 Isaac Cohen
 Carolyn Collins
 John and Marylyn Coons
 Margaret Crow Rosenfeld and
 Jonathan Rosenfeld
 Emily L. Dahm
 Frances M. Davis
 Joseph G. Davis and Evelyn Loeb
 Gilsom and Ralph Djemal
 Hon. Roderic Duncan
 Louis E. Duvernay
 Anne Dybwad
 Rhonda Edwards
 Tony Elkan
 Henry M. Elson
 Mark R. Feeser
 Lainey Feingold and Randy Shaw
 Gilda H. Feller
 Benjamin J. Fenton
 William Fernholz
 Michael P. Ferro
 Mary L. Flynn
 Paul D. Fogela and Yvette Chalom
 Mr. and Mrs. Steven Formaker
 Sabrina R. Fox
 Warren F. Fox
 Marjorie Gelb and Mark Aaronson
 Margo George and
 Catherine Karrass
 Wendy and Robert Gibney
 David R. Gilson
 Michael Ginther and
 James O'Donnell
 Jon Givner
 Andy Gold and Karen Cutler
 Lawrence Goldman and
 Paci Hammond
 Neil M. Goldstein
 Daniel and Hilary Goldstine
 JoAnne Gonzales
 John P. Gooding
 Hon. Larry J. Goodman
 Hayley Goodson
 Timothy S. Griffiths
 Joseph Gross and
 Carol Brosgart, M.D.
 Erica B. and W. Norton Grubb
 Stephanie Haffner
 Tom Hallenbeck

INDIVIDUAL DONORS

Earl and Bonnie Hamlin
 Wendy Hashmall
 Amanda Hawes
 John S. Hege, M.D.
 E. Venessa Henlon
 James K. & Carol Sellers Herbert
 James Heslin
 John R. and Anne T. Hetland
 Robert and Carolyn Heywood
 Jay Hines-Shah
 Brian R. Hodge
 Ann-Marie P. Hogan
 Joan and David Hollinger
 Anthony C. Infanti
 Martin A. and Ellen S. Jaffe
 Frederick John James
 Arlene Joe and Richard Woo
 Clarence L. Johnson
 Sheryl R. Johnson
 Julie Jones
 Myla and Jon Kabat-Zinn
 Manel Kappagoda and
 Wallace Whittier
 Grigoriy Katsapov
 Jo Keller
 Tamara H. Keller
 Donald E. Kelley, Jr.
 Jim Kerwin
 Rachael S. Knight
 David H. Kramer
 Stephen M. Kristovich
 Scott A. Kronland
 Dana R. Kulvin
 Peter E. Leckman
 Tienne E. Lee
 Barbara Leicht
 Mark D. Levine and
 Irma D. Herrera
 Leon and Regina Levintow
 David Lieberman and
 Carol Brownstein
 Jenny Lin-Alva and
 Christopher Alva
 Paul M. and Sandra L. Little
 Peter G. Lomhoff
 Dana Lossia
 Sean Loudon
 Hon. Harry W. Low
 Linda C. Lye
 Hon. Eugene F. Lynch
 Roslyn R. Mack
 Dan Mahoney and Annabelle Ison
 Jeanne C. Margen
 Chris and Sarah Martiniak
 Bruce Maximov and Susan Albert
 Margaret E. Mayo
 Brian B.A. McAllister
 Amy E. McFarlane
 Hon. Winton McKibben
 David J. Meadows
 Peter S. Menell
 Ted Mermin and Claudia Polsky
 Erika Mikkelsen
 Robin Miller and Dan Rossi
 David B. Mitchell
 Tia Miyamoto and Bryce Goeking
 Deborah A. Mosley
 Melissa Murray and Joshua Hill
 Noel and Penny Nellis
 Jen Neuber
 Doris Y. Ng
 Thai-Hien T. Nguyen
 Katie and Olivier Nolan-Stevaux
 Frank Offen
 Edward M. Opton, Jr.
 Christine C. Pagano
 Muriel Paley
 Adela Pang
 Sawas Papaiaacovou
 Dahna S. Pasternak
 Andrew J. Peternell
 Andrea L. Peterson and
 Michael Rubin
 Nicole E. Pierre
 Norman Pine
 John Pinheiro
 Dave Pogrel and Chalita Photikoe
 Hon. Henry Ramsey, Jr.
 Richard W. Raushenbush
 Michael Rawson and
 Connie de la Vega
 John C. Rayburn, Jr.
 Thomas G. Reddy
 Edmund L. and Gwendolyn W.
 Regalia
 Paul L. Rein
 Robert G. Retana
 Elizabeth L. Richards
 Jennifer M. Riddle
 Mack Riddle and Trish Neesen
 Susan Ridihalgh
 Nina Rivkind and Steven Shatz
 Michelle L. Roberts
 Janeen D. Robertson
 Emanuel Robinson
 Amy Roth
 Andrea Ruiz-Esquide and
 Ignacio Barandiaran

Tala Russell
 Seena Samimi
 Masako F. Sato
 Joseph L. Sax
 Gail Schaeffer
 Michael L. Schrag and
 Andrea Franchett
 Joel and Marion K. Selbin
 Andrew Z. Shagrin and
 Segolene Finet
 Patricia and Merrill Shanks
 Rosetta P. Shatkin
 Scott A. Shorr
 Ralph Silber
 James B. Simpson
 Stephanie Powers Skaff
 Melanie V. Slaton
 Sherry and Judd Smith
 Paula F. Smith
 Ann and Bill Smock
 Chehie Songstad
 Richard Speigman and
 Ellen Bernstein
 Graydon S. Staring
 Eric Steel
 Sala M. and Alan B. Steinbach
 Donald and Betty Stone
 Carol R. Strand
 Anna Suh
 Sam O. and Celeste J. Tamura
 John Tanghe
 Richard S. Taylor
 Jon T. Tionson
 Linette G. Tobin
 Gillien S. Todd and Kingsley L. Taft
 Karl W. Torke
 Hon. Gary B. and Janet Tranbarger
 Michael Traynor
 Abigail Trillin and Brian C. Lee
 Hon. John M. True, III and
 Hon. Claudia A. Wilken
 Naomi Tsu
 Arline S. Tyler
 Shirley L. Van Bourg
 Linda W. Verheecke
 Mark R. Vermeulen
 Lisa F. Walker
 Howard W. Wayne
 Raymond P. Weschler
 Ellen G. Widess
 Tiffani V. Williams
 Warren B. Wilson
 Dorothy Wisniowski
 Dan Wolk
 R.C. Wong

ADVOCATE — UP TO \$99

Anonymous Donor
 Holly Ackley
 Anita Addison
 Deborah Agre
 Gordon Alexandre
 Wise E. and Joan K. Allen
 Ty Alper and Tamar Todd
 J. Peter Anderson
 Kevin K. Anderson
 Hilary G. Armstrong
 Elizabeth R. Arnold
 Daska P. Babcock
 Diane M. Barker
 Stephen R. Barnett
 Joseph W. Bell
 Howard and Estelle Bern
 Barbara Bernstein
 Eric Biber
 Martin H. Blank, Jr.
 Eloise Blevins
 Alberta Blumin
 Stephen Booth
 Chung T. Bothwell
 Thomas R. Brida
 Zelda Bronstein
 Maeve Elise Brown
 Mary A. Brownstein
 Norman and Sue Burg
 Richard and Linda Clymer
 Sabre Coleman and
 Larry Ferguson
 Heather Conger
 Christopher W. Daley
 Claudia Debus
 Kay and Bob Dell
 Ania Dilmaghani
 Janet S. Domenitz and
 Jonathan W. Scarlett
 Alice Donovan
 Keala Ede
 Lara K. Eilhardt
 Joan Emery
 Noura S. Erakat
 Robert B. Fearman
 Greg Fite
 Hon. Robert B. Freedman
 Philip P. Frickey
 Teresa Friend
 Jack Funk
 Michael T. Gaitley
 Bird Gallagher
 Sue A. Gershenson
 Albert Ghorso
 Miye A. Goishi and Dara L. Schur
 Suzanne B. Goldberg

INDIVIDUAL DONORS

Sheila L. Goldmacher
 Helen R. Goldsmith and
 Paul G. Heller
 Robert A. Gordon
 Janice L. Grau and
 Harold W. Borkowski
 Joseph W. Guensche
 Timothy H. Hallahan
 Susan and Charles Halpern
 Solange Bitol Hansen
 Jenny Harbine
 Doug Harbo
 Jaquie J. Harrison
 Bruce Highman
 Douglas W. Holt
 Ritta Jo Horsley and Luise F. Pusch
 Kathy Horsley and
 Mussa Al-Bulushi
 Alan Horwitz
 Katharine B. Hsiao
 Dean Marina Hsieh
 Judith Jamison and Paola Nilsson
 J. Richard Johnston
 Marquette K. Jones
 Allan and Millie Karlin
 Anne and Stephen Kasdin
 Edith Kasin
 Kareem Kazkaz
 Natalia and Brett Kennedy
 Khurshid P. Khoja
 Jonathan Todd Laba
 Betty J. Lacy
 Joyce C. and Richard K. Lashof
 Jeanette J. Leach
 Lisa J. Leebove
 Charlotte and Martin Lichterman
 Ellen Logue
 Elaina J. Loizou
 Elizabeth R. Lopez
 Heather J. MacKay
 Hon. Linda Maio and
 Rob Browning
 Will G. Mallari
 Rita Maran
 Jason Marks
 Scott A. and Maria K. Maule
 Helene M. Maxwell
 Liz N. Mazur
 Matthew C. McDermott
 Nayantara Mehta
 Anne K. Mester
 Teola Moss
 Bea Moulton
 Laura Shaw Murra

Robbie E. B. Narcisse
 Linda A. Neilan
 Lori and Kay Nelson
 David Onek and Kara Dukakis
 William R. Overend
 Teresa C. Panepinto
 Seema K. Patel
 Joan Pearlman
 J. Dominique and Donna A. Pinkney
 Nicola Pinson
 Maura A. Prendiville
 Wilma R. K. and Stephen D Rader
 Jesse D. Ratcliffe
 Hadi Razzaq
 Amy Resner and William Lee
 Walter E. Rex
 Evelyn F. Rice
 Wilma J. Riggenbach
 Charles and Sarah Robinson
 Stephen Rosenbaum and
 Aileen Alfandary
 Ann G. Rubinstein
 Donna M. Ryu
 Bhanu K. Sadasivan and
 Phillip Chang
 Ian K. Sandefer
 Kyra M. Sanin
 Marc Sapir, M.D.
 Jack Sawyer
 Marci Seville
 Cindy Shamban and
 Marge Sussman
 Maria Shih
 Theresa Snyder
 Dwight V. Squire
 Marian Steen and Rick Knox
 Jane Steinberg-Michahelles and
 Thomas Michahelles
 Matilda B. Stewart
 Daniel O. Suman
 Adwait S. Talathi
 Samuel J. Tindall and
 Anne L. Brannen
 Julie Tindall
 Diane Tokugawa
 Lynn Turner
 Jessica R. Warner
 Kyle M. Whitman
 Joanna Williams
 Tashica T. Williams
 Herb Wiseman
 Adam Brett Wolf
 Brian J. Wong
 Sara Zimmerman

CLINICAL STUDENTS

Fall 2006 — Summer 2007

Christopher D. Ahn	Lauren E. Hansen	Nuri A. Nusrat
Tazamisha M. Alexander	Alexis Harrington	Inna Parizher
Alvaro Arce	Ben M. Heuer	David Park
Angela M. Arroyo	Justin G. Hewgill	Christine Peetz
Samson O. Asiyambi	Vanessa Ho	Rachel C. Pfeiffer
Jacqueline Beaumont	Madeline S. Howard	Melinda F. Pilling
Sophia F. Bernhardt	Raegan J. Joern	Daniel J. Pollack
Rebecca L. Blank	Joshua M. Kamzan	Alexander B. Prieto
Neta Borshansky	Hilary Kang	Elizabeth B. Rumsey
William J. Bryan	Elham Kayvani	Loriani M. Santos
Tam T. Bui	Patricia M. Keady	Jennifer L. Seidenberg
Kahla M. Bunde	Amy Killelea	Daniel B. Shriro
Sean M. Callagy	John P. Kilty	Margaret M. Shrout
Lin A. Chin	Judith Lackey	Erin C. Shultz
Kevin Cleveland	Solyn Lee	Moira K. Smith
Erzulie D. Coquillon	Natalie R. Lents	Julia K. Smith-Aman
Theresa Dang	Tamara A. Levin	Seema N. Sood
Erin R. Darling	Tabitha L. Lundberg	Gina Tomaselli
Jennifer Dasteel	Jason A. Malinsky	Sarah E. Veleker
John B. de Leon	Edmundo C. Marquez	Carole Vigne
Ryan C. Downer	Nathan D. Matthews	C'Reda J. Weeden
Mara Escowitz	Margaret E. Mayo	Tashica T. Williams
I. Alejandra Gochez	Jessica Mendoza	Tova Wolking
Winter L. Hankins	Natalia M. Merluzzi	Garrett A. Wright
		Jason C. Wright

PRO BONO PARTNERS

Brooke Abola, Orrick, Herrington & Sutcliffe LLP	Erin Collins, The Clorox Company
Ryan Artola, State Comp Ins Fund	Jeremy Dancy, Center for Youth Development Through Law
Rachel Barack, The Clorox Company	Janki Darity, The Clorox Company
Pat Bengtsson, The Clorox Company	Edward Davis
Benisa Berry, Kaiser Permanente	Monique Doryland, Bay Area Legal Aid
Catherine Berry	Zaddie Dunson Pope
Judondi Bolden, Office of Judondi Bolden	Barbara Ellen, The Clorox Company
John R. Brauer, Oakland Workforce Development Collaborative	Thomas Feix, The Clorox Company
Cheryl Brice, The Clorox Company	Jennifer Field, Morgan, Lewis & Bockius LLP
Adam Brink, The Clorox Company	Sharyn Funamura, Morrison & Foerster LLP
Winkie Campbell-Notar	Alok Goel, The Clorox Company
Jeffrey J. Carter, Esq.	Margaret L. Gordon, West Oakland Environmental Indicators Project
David Catechi, Shartsis Friese LLP	Marjorie Goux, The Clorox Company
Patricia Cerda, The Clorox Company	Timothy S. Griffiths, Centro Legal de la Raza
Thea Chhun	

PRO BONO PARTNERS

Rozann Grunig, The Clorox Company	Edgar Pew, The Clorox Company
Gudrun Hall, The Clorox Company	Alison Ponder
Professor Angela Harris, Berkeley Law School	Sheldon Quan, The Clorox Company
Mary Lou Harris	Maria Reyes, Morrison & Foerster LLP
Ann Hatanaka, The Clorox Company	Kim Rivera, The Clorox Company
Brian Hayle, The Clorox Company	Carol Robertson, The Clorox Company
Elijah Hemphill	Roxanne Romell, Esq.
Jason Henderson	Steven Rood
Yulalehia Hernandez	Sabrina Ross
Angela Hilt, The Clorox Company	Andrea Ruiz-Esquide, Shute, Mihaly & Weinberger LLP
Tim Humphrey, The Clorox Company	Cynthia Russell
Phil Hutchings	Shannon Ryan, Morrison & Foerster LLP
Pantea Javidan, Bay Area Legal Aid	Palomar Sanchez
Jan Jemison, Law Offices of Jan Karenina Jemison	Deborah Schwartz, Thelen Reid Brown Raysman & Steiner LLP
Laura S. John, W. Haywood Burns Institute	David Scopp, Morgan, Lewis & Bockius LLP
Michael Keeley, The Clorox Company	Sharon R. Smith, Morgan, Lewis & Bockius LLP
Professor William Kell, Berkeley Law School	Molly Rebecca Soiffer
Alice Kousoum	Galen Sorrells, The Clorox Company
Duncan Lawson, The Clorox Company	Laura Stein, The Clorox Company
Ann Lee, The Clorox Company	Robin Stoner, The Clorox Company
Brian L. Levine, Morrison & Foerster LLP	Sean Sullivan, Gibson, Dunn & Crutcher LLP
Anthony Lucas	Isaiah Thomas
Linda Maranzana, Esq.	Carolyn Vincent, The Clorox Company
Alexa Maturana-Lowe	Ahmed Waheed
Eli Miller	Scott Willoughby, The Clorox Company
Robert Mison, The Clorox Company	Monica Winghart, The Clorox Company
Laura Moskowitz, National Employment Law Project	Dawn Woo, Haas School of Business
Adhi Nagraj, Tenderloin Neighborhood Development Corp.	Kimberly Woolley, Gibson, Dunn & Crutcher LLP
Joe Oddo	Dolores Zubillaga, The Clorox Company
Karen Peeff, The Clorox Company	
David Peterson, The Clorox Company	



STATEMENT OF FINANCIAL POSITION

June 30, 2007*

ASSETS		
Cash	\$332,971	
Marketable securities	1,124,358	
Grants and contracts receivable	313,119	
Prepaid expenses	18,388	
Fixed assets	1,650,941	
Other assets	50,105	
Total assets		<u>\$3,489,882</u>
LIABILITIES AND NET ASSETS		
Accounts payable	\$62,656	
Pension plan contribution payable	54,129	
Trust funds payable	8,217	
Accrued vacations	93,832	
Other liabilities	22,469	
Total liabilities		<u>\$241,303</u>
Unrestricted net assets	\$1,659,405	
Property and HPN fund balance	1,677,877	
Current year surplus	(88,703)	
Ending fund balance		<u>\$3,248,580</u>
Total liabilities and fund balance		<u>\$3,489,882</u>

STATEMENT OF ACTIVITIES

for the year ending June 30, 2007*

REVENUE		
Grants and contract support	\$1,371,154	
Pass through grants	254,718	
Donations	534,394	
Interest and dividend income	66,448	
Fees & miscellaneous income	27,983	
Total revenue		<u>\$2,254,696</u>
EXPENSES		
Salaries and wages	\$1,252,344	
Benefits and payroll taxes	392,124	
Contracted services	47,699	
Pass through expenses	185,146	
Non-personnel costs	418,190	
Total expenses		<u>2,295,503</u>
Change in net assets		<u>(\$40,807)</u>

BUILDING FOR JUSTICE CAMPAIGN

Building donations	\$673,917	
Change in value of investments	53,799	\$727,716
Building carrying costs	\$87,460	
Building capital costs	<u>688,153</u>	<u>775,612</u>
Building account balance		<u>(\$47,896)</u>

*Unaudited financials. Audited financial statements are available upon request.

BOARD

Michael J. Loeb

Chair
Judicial Arbitration & Mediation Services
(JAMS)

Frank A. Cialone

Vice Chair
Shartsis Friese LLP

Theotis F. Oliphant

Treasurer
Gibbs & Oliphant LLP

Denise Abrams

Secretary
Kazan McClain Abrams Lyons Farris &
Greenwood

Eric M. Brooks

US Securities and Exchange Commission

Christine Chavez

Orrick, Herrington & Sutcliffe LLP

Daina C. Chiu

McKesson Corporation

Peter H. Goldsmith

Townsend and Townsend and Crew

Henry L. Hecht

Boalt Hall School of Law

Michael S. Kwun

Google Inc.

Daven G. Lowhurst

Thelen Reid Brown Raysman & Steiner LLP

Samuel R. Miller

Sidley Austin LLP

Warrington S. Parker, III

Heller Ehrman LLP

Kathi J. Pugh

Morrison & Foerster

Thomas Z. Reicher

Cooley Godward LLP

Joel S. Sanders

Gibson, Dunn & Crutcher LLP

Stephen D. Sugarman

Boalt Hall School of Law

Steven Tindall

Rukin, Hyland, Doria & Tindall LLP

Leti P. Volpp

Boalt Hall School of Law

Duane R. Valz

Yahoo! Inc.

STUDENT BOARD MEMBERS

Natalia M. Merluzzi ('08)

Inna Parizher ('08)

STAFF

River Abeje

Contract Attorney, Clean Slate

Ed Barnes

Director, Income Support

Keo Chea

Fellow, Shartsis Friese Public Interest Law

Sharon Djemal

Contract Attorney, Housing

Victoria Flores

Contracts Associate

Liam Galbreth

Supervising Attorney, Health

Sheila Hall

Director, Health

Eliza Hersh

Supervising Attorney, Clean Slate

Luan Huynh

Supervising Attorney, Housing

Marc Janowitz

Supervising Attorney, Housing

Gracie Jones

Intake Specialist, Housing

Manel Kappagoda

Director, Administration & Policy

Laura Lane

Director, Housing

Margaretta Lin

Director, Community Economic Justice

Jonathon Marley

Director, Development & Planning

Jaimee Arnone Modica

Supervising Attorney, Housing

Deborah Moss-West

Development Officer

Ayana Muhammad

Office Manager

Jen Neuber

CLASS Coordinator

Osha Neumann

Consulting Attorney, Community Legal
Outreach

Serina Rankins

Intake Specialist, Clean Slate

Margaret Richardson

Director, Clean Slate

Tamura Saxton

Receptionist

Tirien Steinbach

Executive Director

Linda Tam

Supervising Attorney, Health & Immigration
Project

Yvonne Troya

Supervising Attorney, Health

Vien Truong

Fellow, Community Economic Justice Law

Chauniqua Young

Development Associate

Carolina Zanni

Administrative Assistant

Thank you to the law firm of Audet & Partners LLP for the third installment of its three-year pledge of support for the Regional Worker's Rights Collaborative and its continued investment of resources in the low-income community.



Thank you

to our pro bono partners:

Paul, Hastings, Janofsky & Walker LLP

Siegel & Yee

California Affordable Housing Law Project,

Public Interest Law Project

The Clorox Company

Gibson, Dunn & Crutcher LLP

Heller Ehrman LLP

Morgan, Lewis & Brockius LLP

Morrison & Foerster LLP

Orrick, Herrington & Sutcliffe LLP

Shartsis Friese LLP



Credits

Project Management

Chauniqua Young

Photography

Linda Tam, Karem Ojeda,
Jonathon Marley, Margaret
Richardson, Tirien Steinbach

Design

ZesTop Design

Printing

Inkworks Press

We make every effort to ensure the accuracy of the information in this report and to honor donor intent. Please contact us with any questions or corrections. Thank you.



East Bay Community Law Center
2921 Adeline Street, Berkeley, CA 94703
t (510) 548-4040 f (510) 548-2566
www.ebclc.org